

T O W N O F W O L F R I V E R

FED. ROAD DIST. NO.	STATE	COUNTY PROJ. NO.	SHEET NO.	TOTAL SHEETS
4	WIS.		4	

DIVISION JOB NO. 3993

NO	OWNER	ACRES REQ'D	RODS OF FENCING TO MOVE	TO BUILD
1	MRS MARTHA HUER	0.18	11	
2	OTTO LESKE	0.19	15	
3	OTTO LESKE	0.19	13	
4	H. ZELLMER	0.18	11	
5	H. ENGEL	0.18	11	
6	MRS MARTHA HEUR	0.62		
7	CARLTON HOFFMAN	0.29	33	
8	OTTO BERNDT	1.50	100	52
9	WM BERNDT	0.19	11	

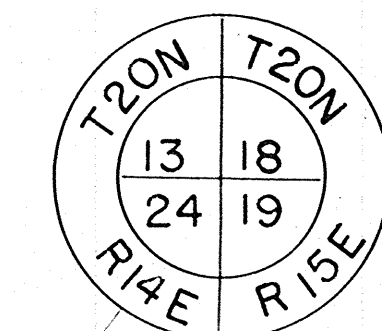
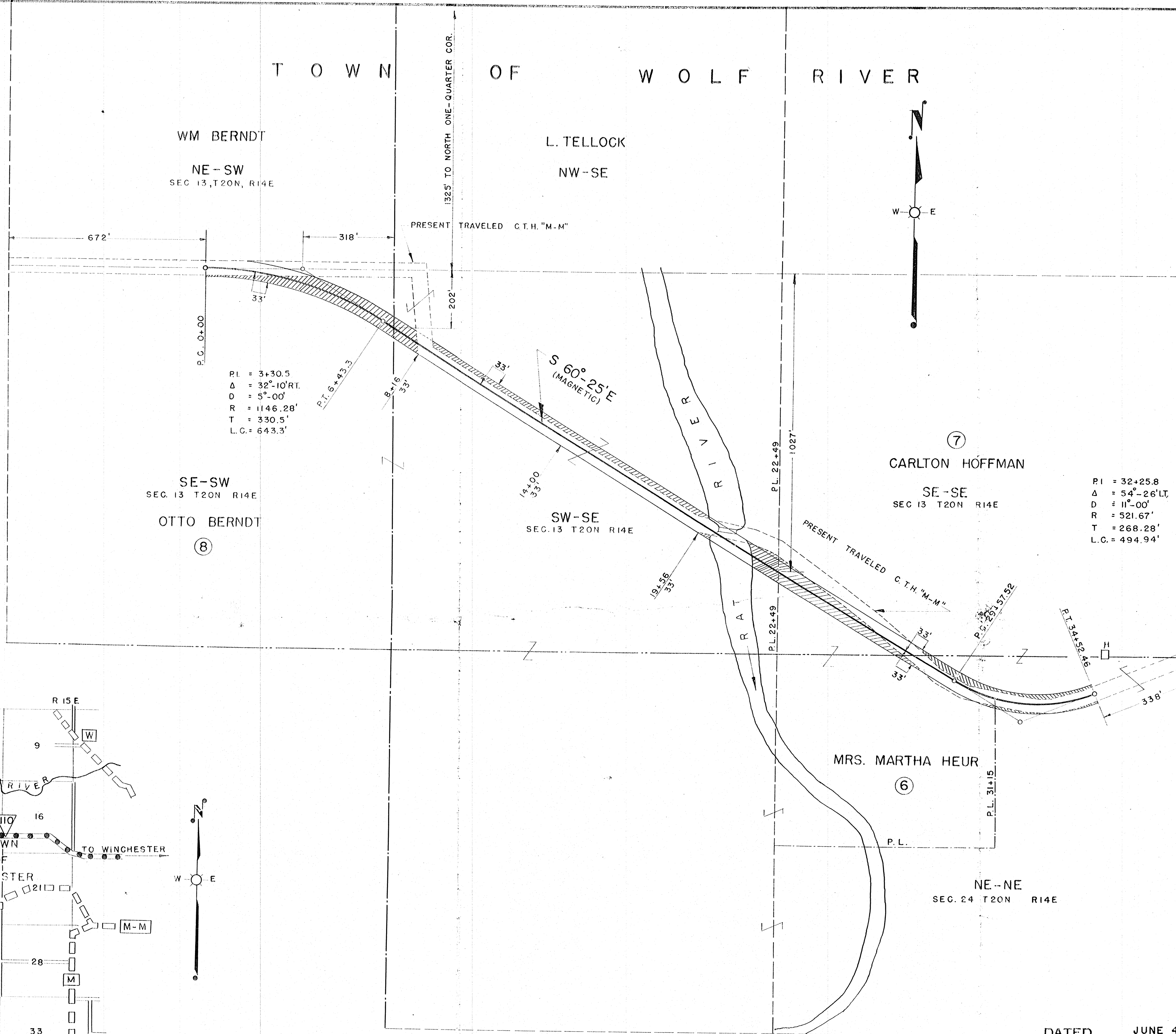

WEST ONE-QUARTER COR. OF SEC. 13
BEG. OF RELOCATION ORDER
DIV. JOB NO. 3993

SW COR. OF SE 1/4-NE 1/4 SEC. 25
END OF RELOCATION ORDER
DIV. JOB NO. 3993

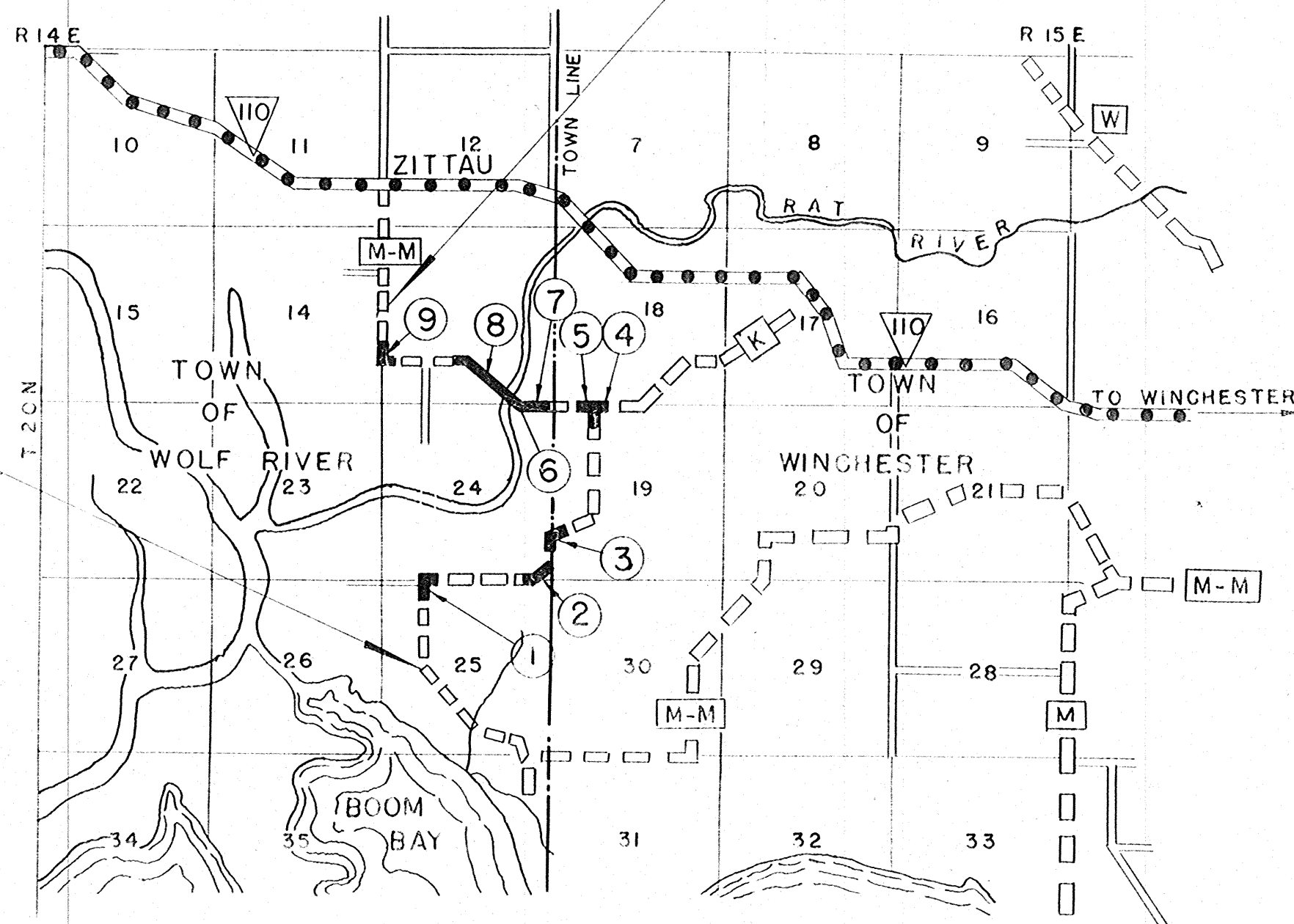

LOCATION SKETCH

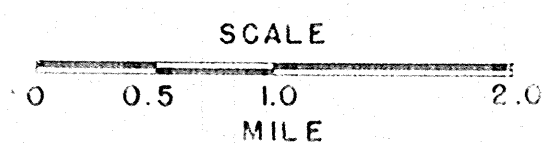

DATED JUNE 4, 1945

PLAT OF RIGHT OF WAY REQUIRED

DIVISION JOB NO. 3993

ZITTAU- S.T.H. NO. 110 ROAD

C.T.H. NO. "M-M" WINNEBAGO COUNTY

SCALE

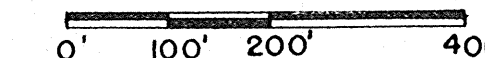

FED. ROAD DIST. NO.	STATE	COUNTY PROJ. NO.	SHEET NO.	TOTAL SHEETS
4	WIS.		4	

DIVISION JOB NO. 3993

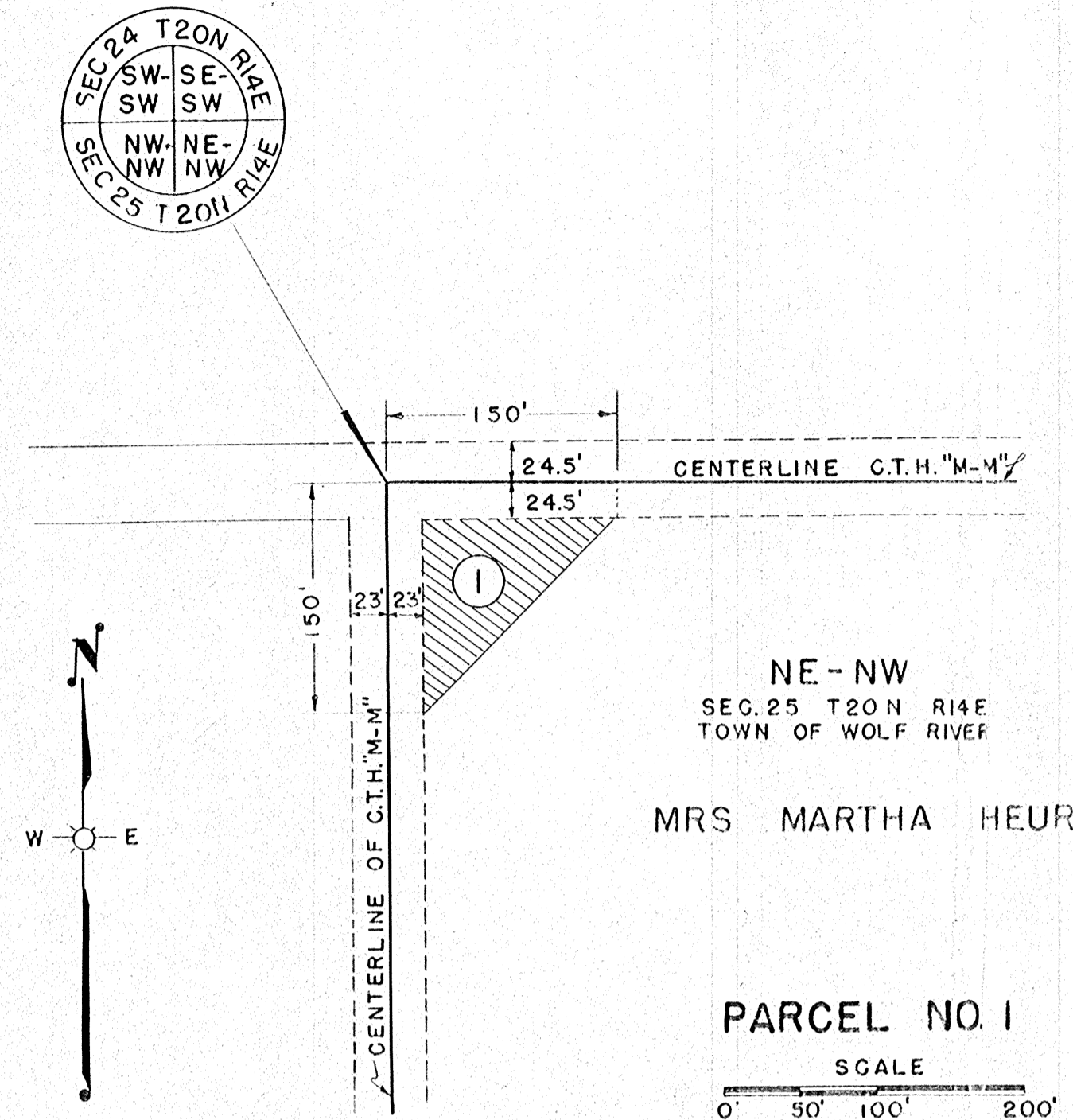

PARCEL NO. 1
SCALE
0' 50' 100' 200'

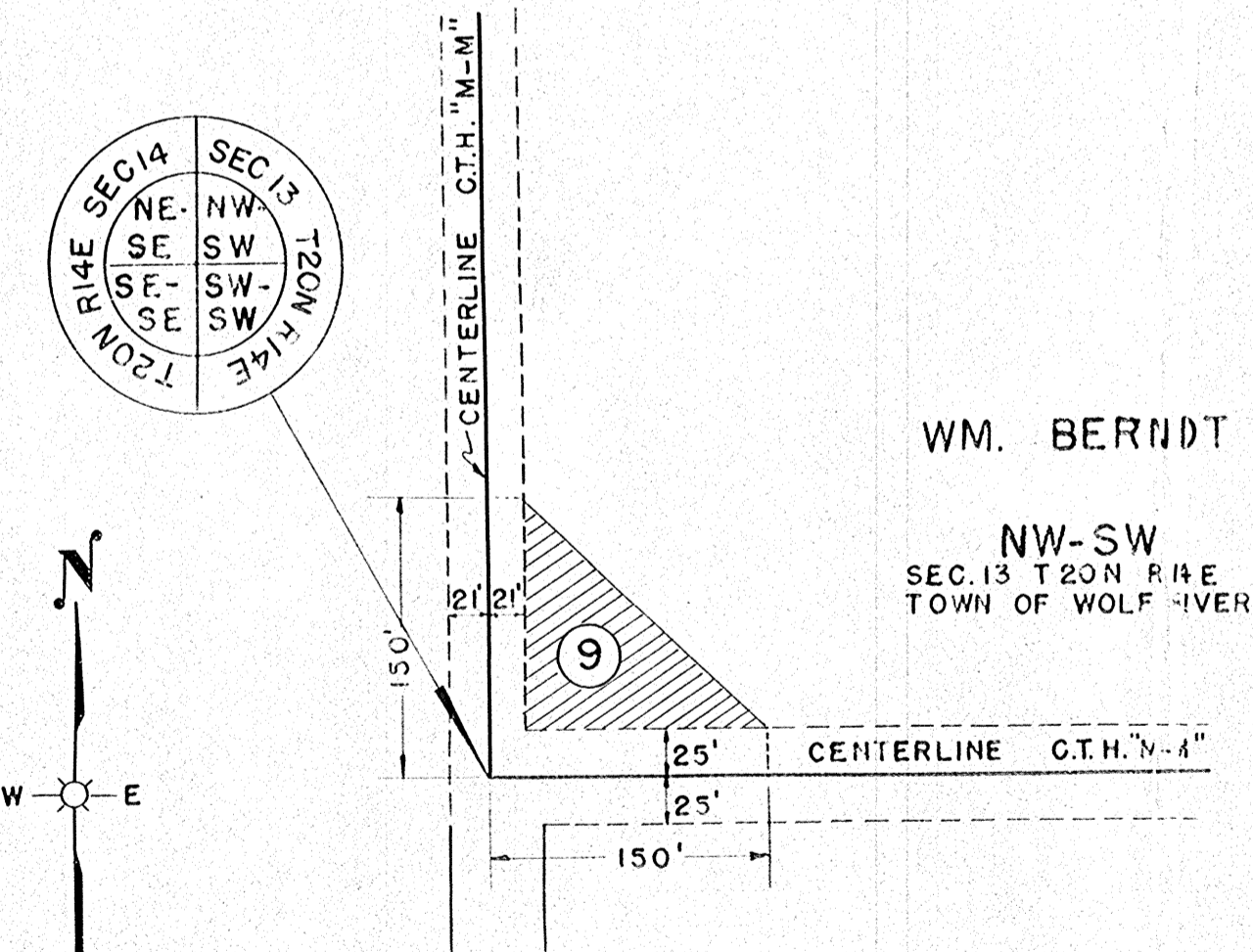

PARCEL NO. 9
SCALE
0' 50' 100' 200'

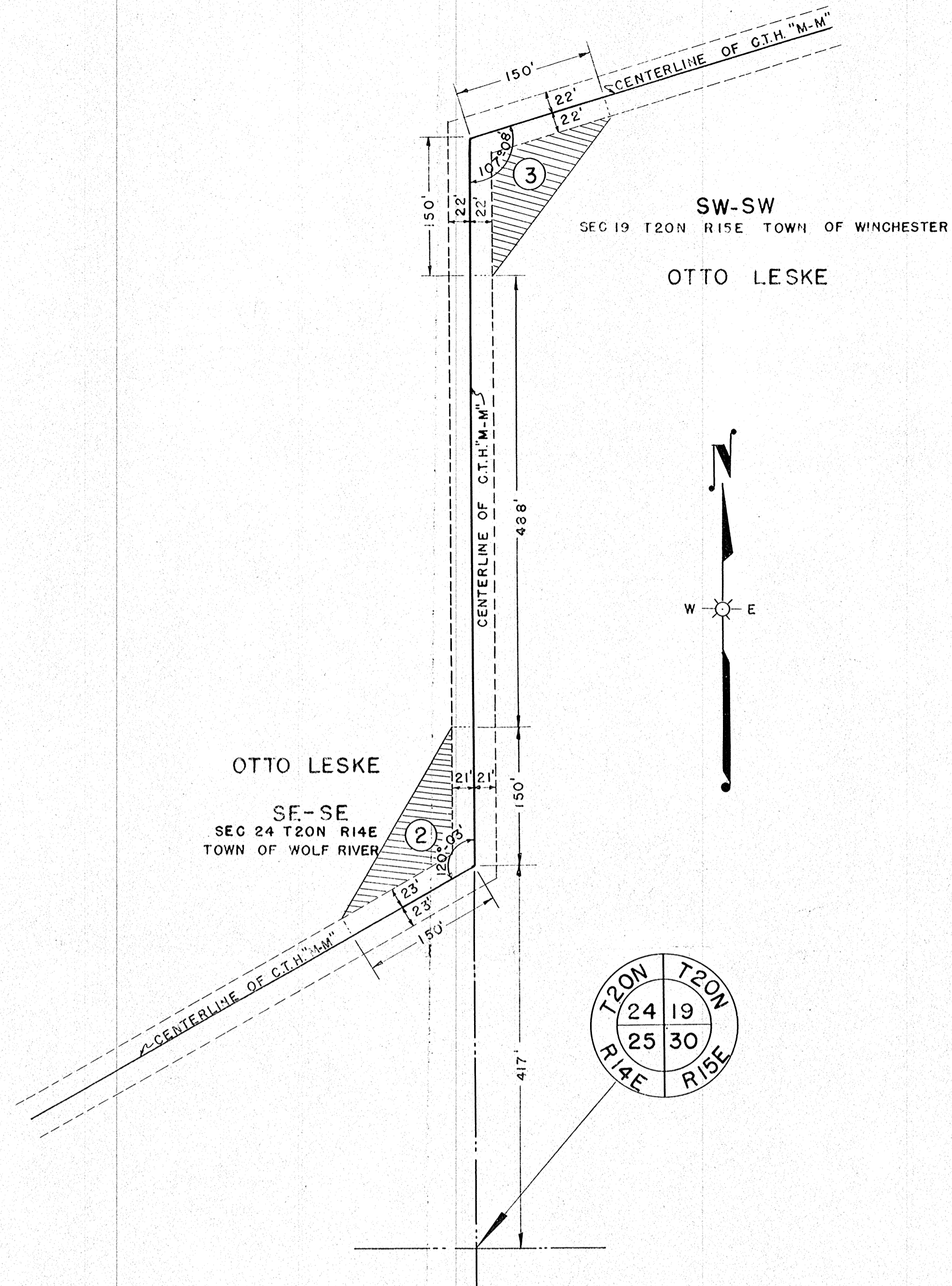

PARCEL NOS. 2 & 3
SCALE
0' 50' 100' 200'

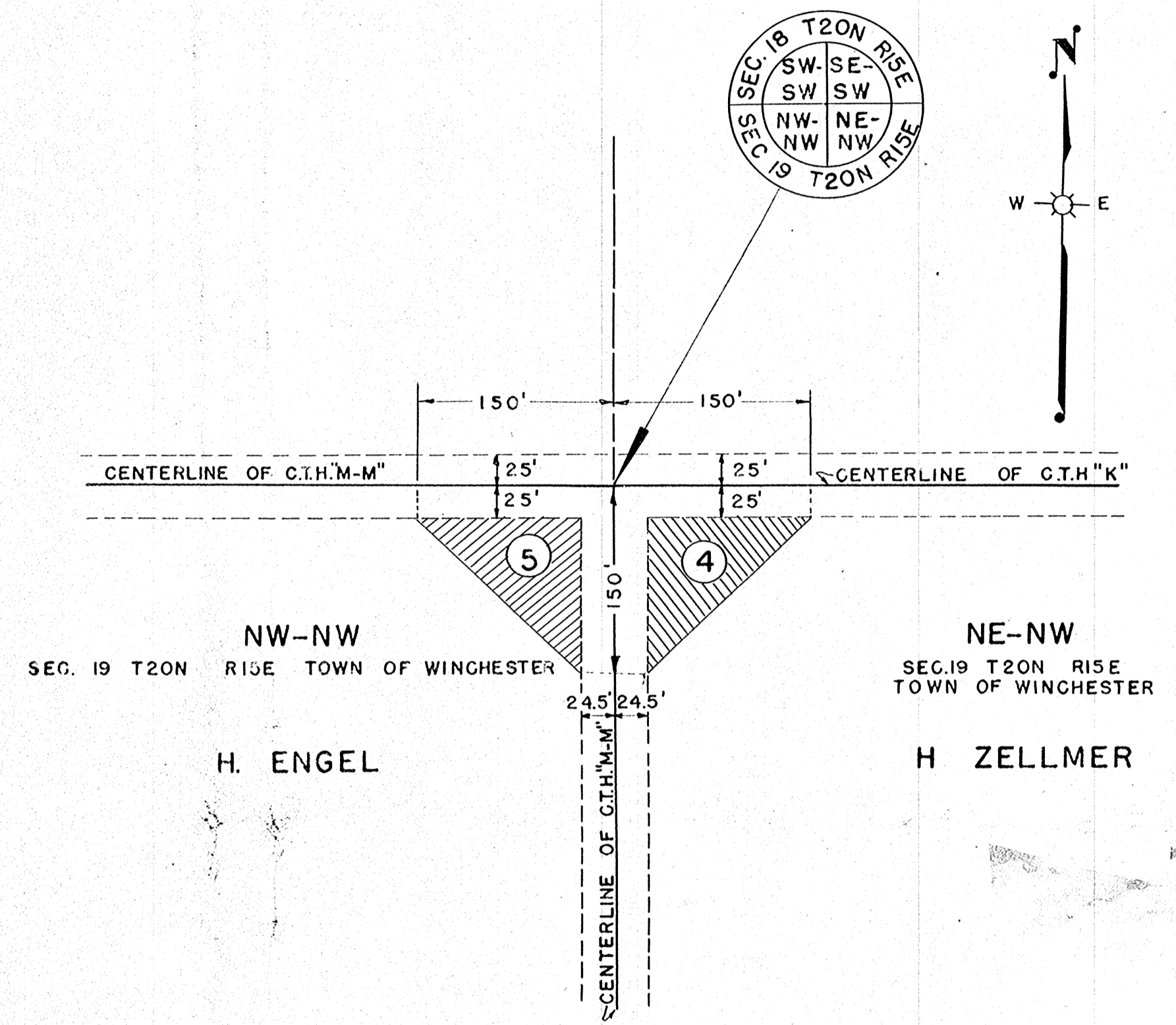

PARCEL NOS. 4 & 5
SCALE
0' 50' 100' 200'

DATED JUNE 4, 1945

PLAT OF RIGHT OF WAY REQUIRED
 DIVISION JOB NO. 3993
 ZITTAU - S.T.H. NO. 110 ROAD
 C.T.H. NO. "M-M" WINNEBAGO COUNTY
 SCALE AS SHOWN